APPENDIX A
APPROACH TO THE PATIENT WITH PRIOR CESAREAN SECTIONS
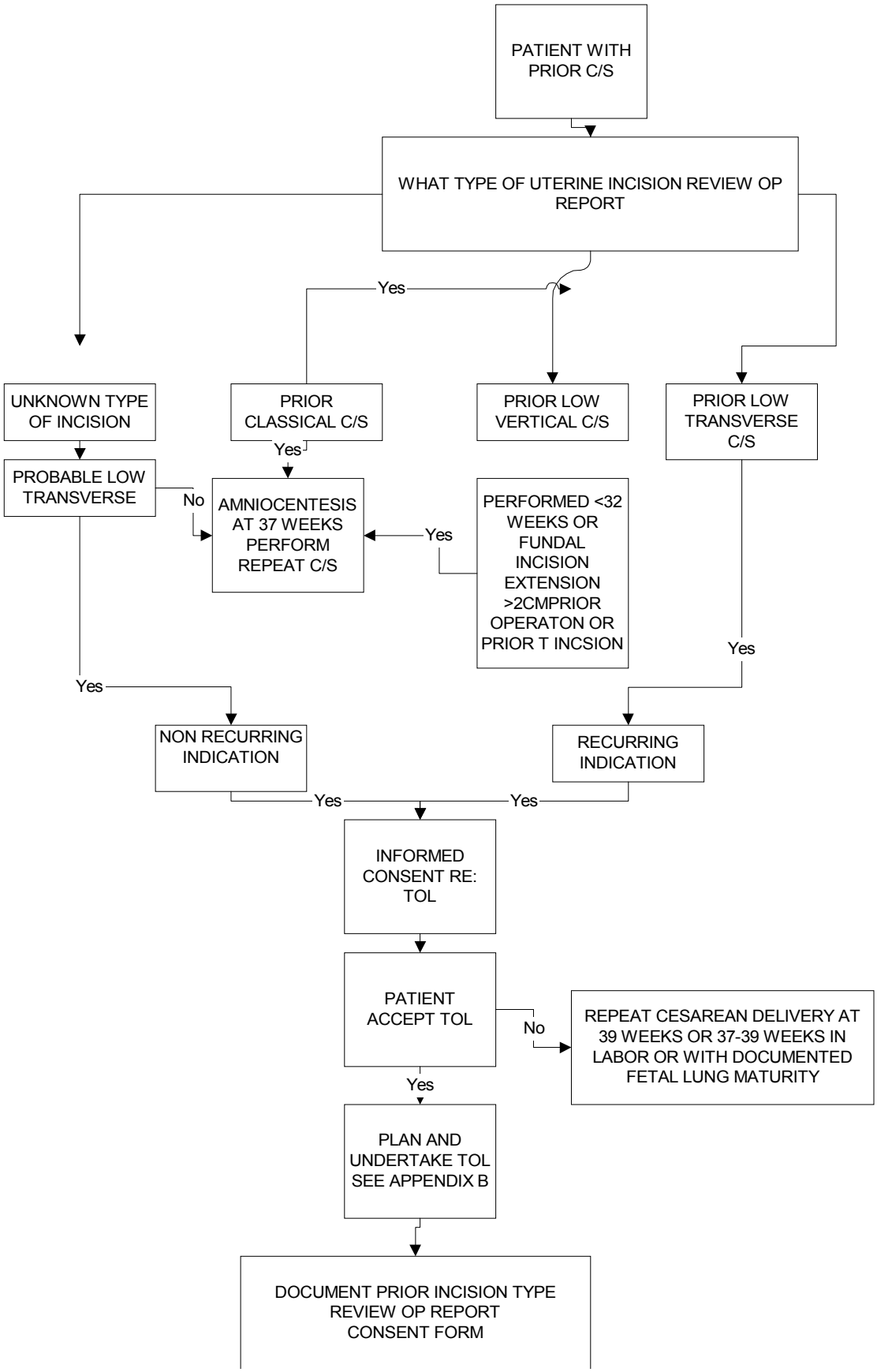
DO NOT INDUCE WITH MISOPROSTOL (CYTOTEC)